

University of Kentucky
College of Agriculture,
Food and Environment
Cooperative Extension Service

"Today's Challenges, Tomorrow's Opportunities"

Kentucky Beef Conference

October 26, 2023

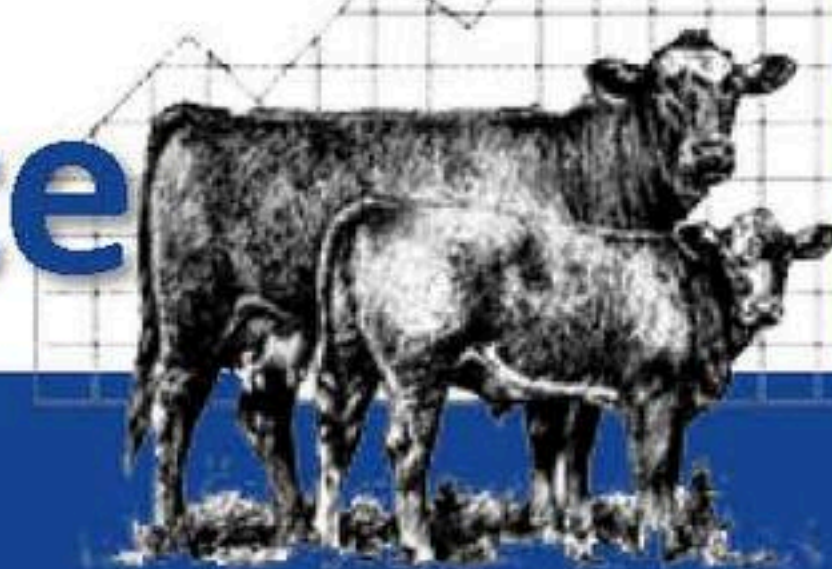

In person

Clark County Extension Office
1400 Fortune Dr
Winchester, Kentucky 40391

9:00—10:00

Registration, visit
sponsors

\$10 registration fee

**RSVP by October 20th
to Clark County
Extension Office
859.744.4682**

10:00—Welcome & Sponsor Recognition

Levi Berg, Clark County Agriculture &
Natural Resources Extension Agent

University of KY Remarks & Welcome

Dr. Scott Radcliffe, UK CAFÉ Animal & Food
Sciences Department Chair

Beef Outlook & Marketing Strategies

Troy Applehans, Cattle-FAX Analyst

11:00— Fecal Egg Count Reduction Test

Dr. Jeff Lehmkuhler, UK Beef Nutrition
Extension Specialist and Dr. Michelle Arnold,
UK Ruminant Extension Veterinarian

11:30— Tools for Beef Producers

Dr. Les Anderson, UK Beef Extension
Specialist

12:00 Lunch

1:00— LRP & Price Risk Protection

Dr. Kenny Burdine, UK Beef Economic
Extension Specialist

2:00—Adjourn

**Cooperative
Extension Service**

Agriculture and Natural Resources
Family and Consumer Sciences
4-H Youth Development
Community and Economic Development

MARTIN-GATTON COLLEGE OF AGRICULTURE, FOOD AND ENVIRONMENT

Educational programs of Kentucky Cooperative Extension serve all people regardless of economic or social status and will not discriminate on the basis of race, color, ethnic origin, national origin, creed, religion, political belief, sex, sexual orientation, gender identity, gender expression, pregnancy, marital status, genetic information, age, veteran status, physical or mental disability or reprisal or retaliation for prior civil rights activity. Reasonable accommodation of disability may be available with prior notice. Program information may be made available in languages other than English. University of Kentucky, Kentucky State University, U.S. Department of Agriculture, and Kentucky Counties, Cooperating. Lexington, KY 40506



Disabilities
accommodated
with prior notification.